

# Patient report

Bio-Rad                      DATE: 11/03/2019  
D-10                         TIME: 05:17 PM  
S/N: #DC2K755917        Software version: 4.30-2  
Sample ID:                 10503826  
Injection date             11/03/2019 04:55 PM  
Injection #: 27             Method: HbA1c  
Rack #: ---                 Rack position: 2

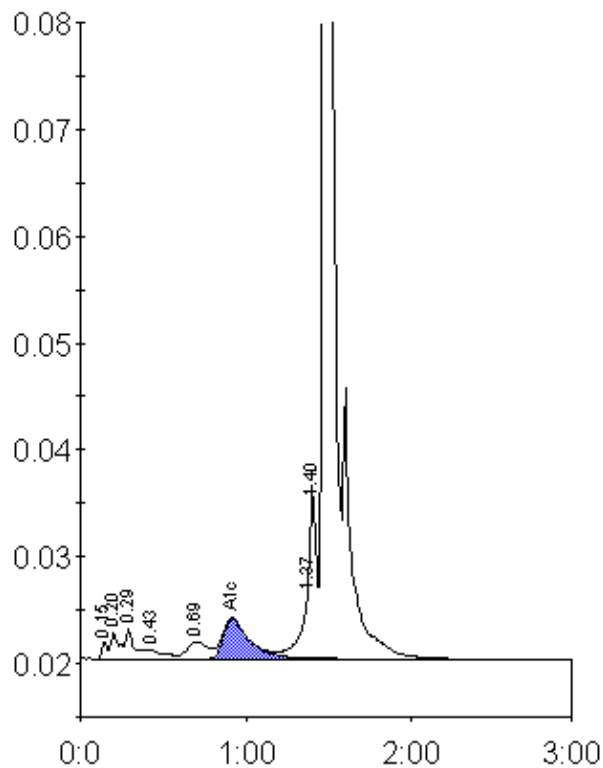

Peak table - ID: 10503826

Peak	R.time	Height	Area	Area %
Unknown	0.15	1533	3595	0.3
A1a	0.20	2398	8452	0.7
A1b	0.29	2850	10635	0.9
F	0.43	836	6129	0.5
LA1c/CHb-1	0.69	1610	14599	1.2
A1c	0.92	3774	41145	5.0
P3	1.37	5897	22971	1.8
Unknown	1.40	16168	44033	3.5
A0	1.47	356749	1097166	87.9
Total Area:		1248723		

Concentration:	%
A1c	5.0